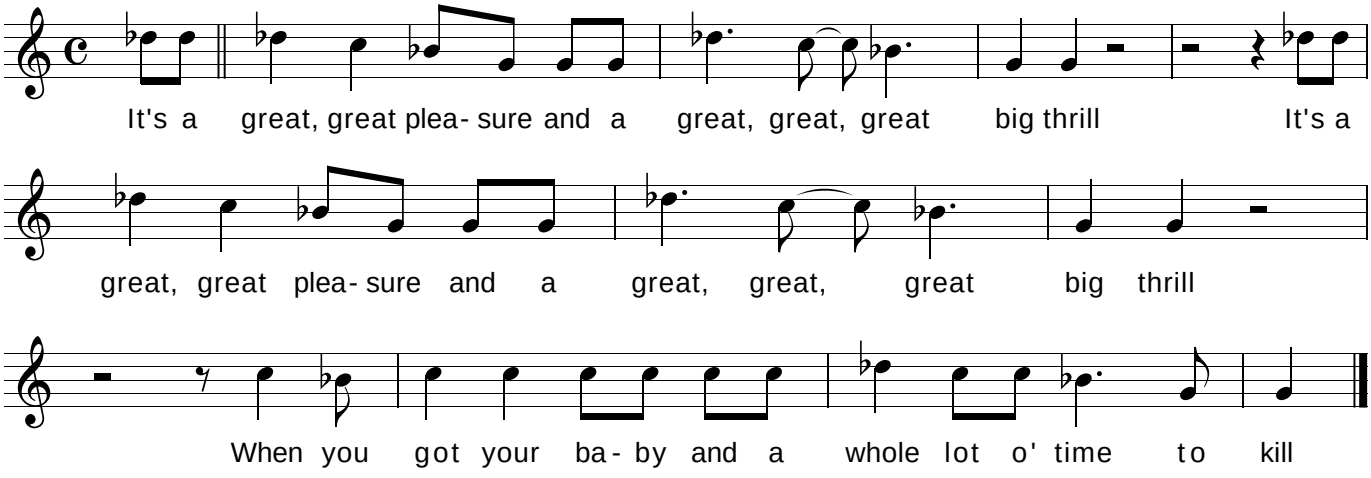It's a Great, Great Pleasure